

APPENDIX I: Manorial lords of the thirteen villages in 1316

(from WJ Blake, 'Norfolk Manorial Lords in 1316: part II' in *Norfolk Archaeology* 30, pt iv, p 263; edited from *Nomina Villarum*.) The Hundred name is in parentheses.

1. West Dereham (Clackclose)

Abbot of Dereham
John de Berker [*vs* Breccles]
Katherine Curpel
Roger Curpel

2. Stiffkey (with Cockthorpe) (North Greenhoe)

Aymer, Earl of Pembroke
Thomas Bacon
Drogo de Merlowe

3. Blo'Norton (with Kenninghall) (Guiltcross)

Robert de Mouhaut
Alice de St Maur
Petronilla de Brome

4. Antingham (with Suffield) (North Erpingham)

The Earl Marshall
Simon Kenynge
Roger de Antingham
The Chamberlain of St Benet's Abbey

5a. Hackford with Whitwell (Eynesford)

William de Roos
William Whitwell
Roger de Pertrycke

5b. Kerdeston ('appears to include Reepham') (Eynesford)

William de Kerdeston
Robert Burgulion
John de Brome
The heir of Walter de Clopton

6. South Walsham (Walsham)

The Abbot of St Benet-at-Holme
The Countess Marshall
Margery, *vidue* Jordan Foliot
Henry le Caat
Petronilla de Brome
John de Donwiche, parson of St Lawrence

7. East Carleton (Humbleyard)

William le Curzoun
The Prior of Aylesbourne
The Prior of Shouldham
Sir Thormas de St Omer
Geoffrey de la Penne
John Pygot

The Master of St Giles' Hospital, Norwich

8. Rockland (with Surlingham and Bramerton) (Henstead)

John de Multon
 The Abbot of Langley
 Walter Sturme
 Thomas de Helghton
 Maud Picot

9. Bedingham (Loddon)

John de Duvedale
 Robert de Shelton

10. Wicklewood (Forehoe)

John de Fokethorp
 Richard de Hales
 Walter at Wake *vel* at Water
 William Packard
 Reginald Cole
 Laurence de Reppis
 The Prior of Wymondham
 The Prior of Christ Church, Canterbury
 The Prior of Norwich

11. Barnham Broom (with Bixton) (Forehoe)

Sir Constantine de Mortimer
 Walter de Bernham
 Richard Bricke
 John Ode
 Isabella de Quytewelle [*sc* Whitwell]

12. Great Melton (given under Humbleyard; ?Forehoe)

Simon de Hedyrsete [*sc* Hethersett]
 Sir Aymer de Valence
 Hugh Peverel (under the King's guardianship)
 Joan Peverel
 Hubert Haukyn
 Gilbert Baliof
 The Prior of Wymondham
 Simon de Hedirsete [*sc* Hethersett]
 The Master of Carbrooke

13. Gillingham (with Winston, Windle, Geldeston, Kirby Cane, and Ellingham) (Clavering)

Roger Bigod

APPENDIX II: Erroneous attribution of shared churchyards in Warner's Tables 1 and 2.

List 1

4	Cockley Cley	no evidence of parochial use; all three churches in separate yards.*
5	Gissing	second building was a chantry chapel.*
8	Hainford	second building was not parochial.
9	Kimberley	second building was a chantry chapel.*
11	Narford	no evidence of parochial use.*
14	Roydon	second building was a chantry chapel.*
16	Tibenham	no evidence of parochial use.*
17	Wiveton	no evidence of parochial use.*

List 2

18	Brandiston/Guton	follows misreading of Blomefield by Messent*
19	Narborough	no evidence of parochial use.*
20	North Pickenham	hermit's chapel.*
21	Langham Parva	he has muddled Langham Parva with Langham Episcopi.
22	Great Dunham	separate, though close, yards.
23	Dersingham	no evidence of parochial use.*
24	East Dereham	holy well chapel.*
25	Snetterton	separate yards, well apart.
26	Shotesham	four separate yards.
28	Barton Bendish	three yards; 2 close, 1 further off.
30	Shouldham	separate yards.
31	Tuttington	no evidence of parochial use.*
32	East Walton	separate yards, 150m apart.
34	Gt Walsingham	separate yards, 250m apart.
36	West Rudham	no evidence of parochial use.*
37	Oby	he has confused Oby (church dem c1540) which shared a building with Ashby (church dem c1750)
38	'Quettacre' (<i>vidz</i> , Wheatacre)	he counts Burgh St Peter (Wheatacre Burgh) as the second church.

*from Batcock, *Ruined Churches*, p 176.

APPENDIX III: Frequency of church dedications nationally

(from Francis Bond, *Dedications and Patron Saints ...*, p 17 ff)

	Dedication	National frequency	Frequency within group
1	Mary	2335	9
2	All Saints	1255	4
3	Peter*	1140	2
4	Michael	687	2
5	Andrew	637	4
6	John Baptist	500	1
7	<i>Nicholas</i>	<i>437</i>	-
8	<i>James the Greater</i>	<i>414</i>	-
9	<i>Paul*</i>	<i>326</i>	-
10	<i>Holy Trinity</i>	<i>297</i>	-
11	Margaret	261	2
12	Lawrence	239	1

*There is one dedication to Peter and Paul jointly in the group: this is the most common double dedication, with 286 examples nationally.

APPENDIX IV: map showing levels of manorial complexity, after Campbell.

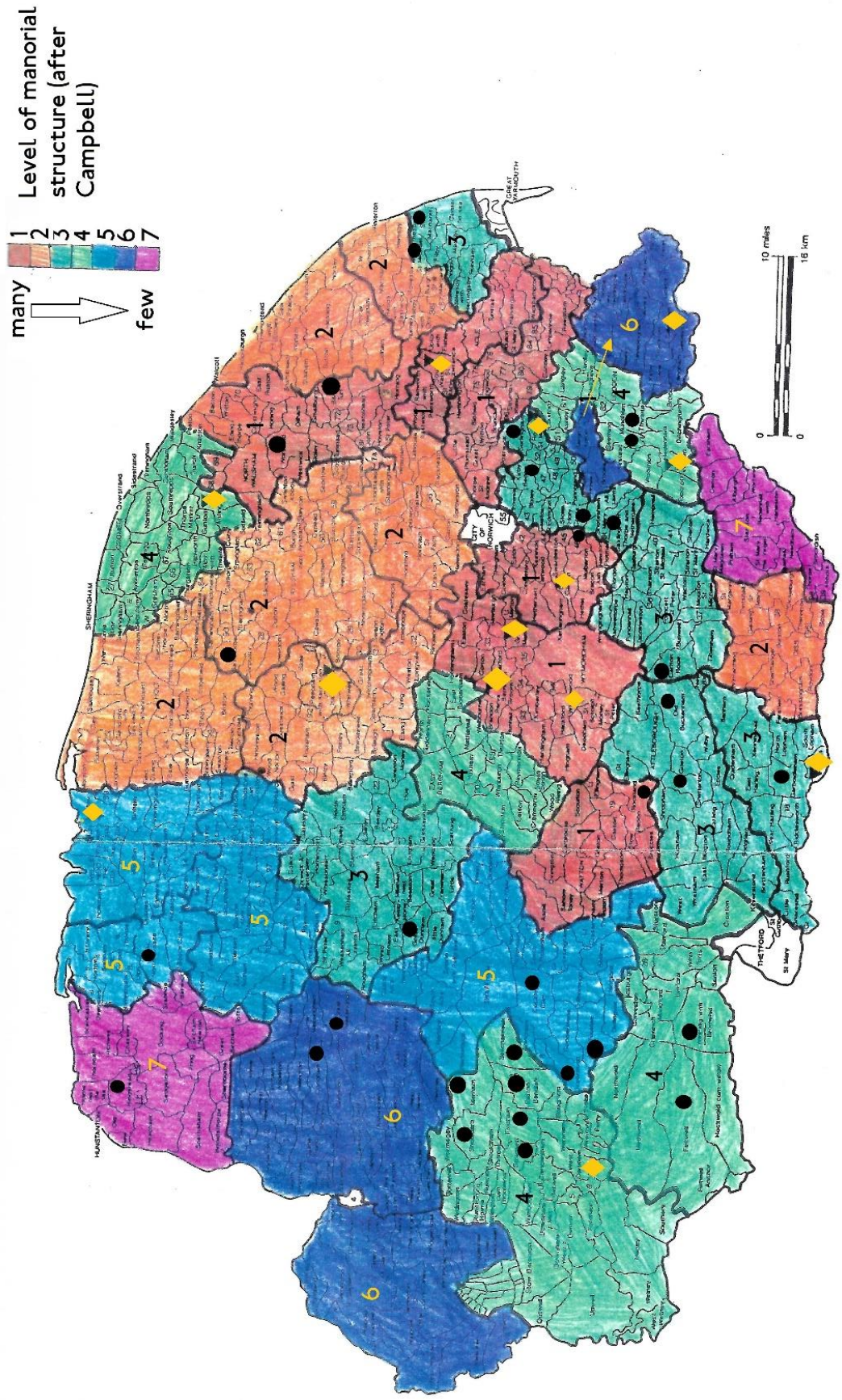

EXTRA IMAGES NOT IN THE ORIGINAL SUBMISSION



Ladbroke's lithograph of the Antingham churches.

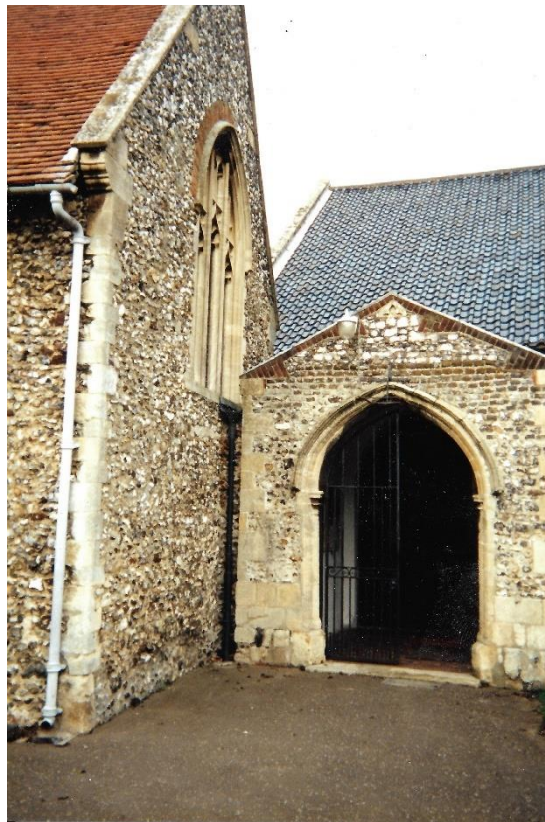

The east wall of Whitwell and the south porch of Reepham. The parish boundary passes along the outside face of the chancel wall, the along the outside face of Reepham's nave.



St Mary (left) and the restored St Lawrence, South Walsham.

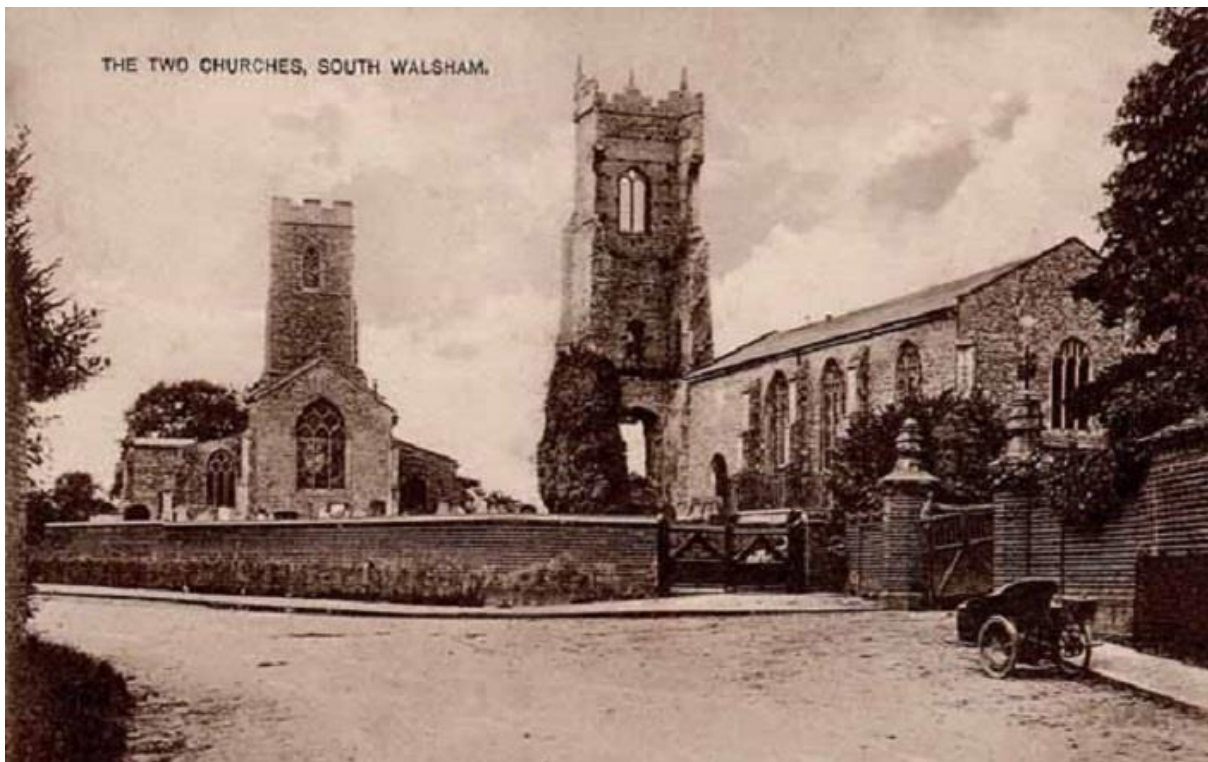

The South Walsham churches before the remains of St Lawrence's tower fell in 1971.



The Reepham town sign, illustrating the 'Thee Sisters' myth.



St Mary (left) and All Saints, Great Melton.

BIBLIOGRAPHY

- Addleshaw, GWO: *The Beginnings of the Parochial System*; St Anthony's Hall Publications, no 3, York, 3rd edition, 1970.
- Addleshaw, GWO: *The Development of the Parochial System from Charlemagne (788-814) to Urban II (1088-1099)*; St Anthony's Hall Publications, no 6, York, 2nd edition, 1970.
- Addy, SO: *Church and manor: a study in English economic history*; London, 1913.
- Arnold-Foster, F: *Studies in Church Dedications, or, England's Patron Saints*; London, 1899.
- Barlow, F: *the English Church 1000-1066: a history of the later Anglo-Saxon church*; London, 2nd edition, 1979.
- Barringer, JC: *Reepham: a market-town and its neighbours*; notes for an exhibition by Reepham WEA in St Michael Whitwell, May, 1975.
- Batcock, N: 'The Parish Church in Norfolk in the 11th and 12th Centuries' in Blair, J (ed) *Minsters and Parish Churches: the local church in transition 950-1200*, Oxford University Committee for Archæology, Monograph 17, 1988, pp 179-190.
- Batcock, N: *The Ruined and Disused Churches of Norfolk*; East Anglian Archæology, Report no 51, Gressenhall, 1991.
- Blair, J: 'Local Churches in Domesday Book and Before' in Holt, JC (ed) *Domesday Studies (papers read at the novo-centenary conference at Winchester 1986)*; Woodbridge, 1987.
- Blair, J: 'From Minster to Parish Church' in Blair, J (ed) *Minsters and Parish Churches: the local church in transition 950-1200*, Oxford University Committee for Archæology, Monograph 17, 1988, pp 1-19.
- Blair, J: 'Anglo-Saxon Minsters: a topographical review' in Blair, J, and Sharpe, J (eds) *Pastoral Care before the Parish*; Leicester 1992.
- Blomefield, F: *An Essay Towards a Topographical History of the County of Norfolk*; London, 1805.
(Quoted by volume number and page – e.g., Blomefield, V, p 234.)
- Bond, F: *Dedications and Patron Saints of English Churches*; Oxford, 1914.
- Campbell, BMS: 'Medieval Manorial Structure' in Wade-Martins, P (ed), *An Historical Atlas of Norfolk*, §21, Norwich, 1993, pp 52-53.
- Campbell, J: 'The Church in Anglo-Saxon Towns' in *The Church in Town and Countryside*, Ecclesiastical History Society: *Studies in Church History*, vol 16, 1979, pp 120-128.
- Chambers, J: *A General History of the County of Norfolk, intended to convey all the information of a Norfolk Tour ...*; London, 1829.
- Cotton, S: 'Domesday Revisited: where were the eleventh-century churches?'; *NAHRG News*, 21, June 1980, pp 11-16.
- Ekwall, E: *The Concise Oxford Dictionary of English Place-names*; Oxford, 4th edition, 1960.
- Farmer, DH: *The Oxford Dictionary of Saints*; Oxford, 2nd edition, 1987.

- Grant, EG, and Bigmore, PG (eds): *Rural Settlement in Norfolk: an analysis of twenty parishes*; Middlesex Polytechnic Historical Geography Research Group, January, 1984.
- Hurst, *A Brief Guide to Reepham and its Churches*; Reepham, 1968.
- Kitching, C: 'Church and Chapelry in Sixteenth-century England' in *The Church in Town and Countryside*, Ecclesiastical History Society, *Studies in Church History*, vol 16, 1979, pp 280-285.
- Knowles, D: *The Monastic Order in England: a history of its development from the Times of St Dunstan to the Fourth Lateran Council, 940-1216*; Cambridge, 2nd edition 1966.
- Mansfield, HO: *Norfolk Churches: their foundations, architecture, and furnishings*; Lavenham, 1876.
- Messent, CJW: *The Ruined Churches of Norfolk*; Norwich, 1931.
- Messent, CJW: *The Parish Churches of Norfolk and Norwich*; Norwich, 1936.
- Midmer, R: *Englis Medieval Monasteries (1066-1540): a summary*; Heinemann, 1979.
- Morris, R: *Churches in the Landscape*; London, 1989.
- Mortlock, DP, and Roberts, CV: *The Popular Guide to Norfolk Churches*; Fakenham, 3 vols, 1981/1985.
- Page, W: 'Some Remarks on the Churches of the Domesday Survey' in *Archaeologia*, LXVI, 1915, pp 61-88.
- Palmer, JJN: 'The Domesday Manor' in Holt, JC (ed) *Domesday Studies (papers read at the novo-centenary conference at Winchester 1986)*; Woodbridge, 1987.
- Pevsner, *The Buildings of England: North-east Norfolk and Norwich*; Harmondsworth, 1962.
- Pevsner, *The Buildings of England: North-west and South Norfolk*; Harmondsworth, 1962.
- Reeve, T: *The Day Bungay Burned*; Morrow, 1988.
- Rogerson, A, Ashley, SJ, Williams, P, and Harris, A: *Three Norman Churches in Norfolk*; East Anglian Archaeology Report no 32, Gressenhall, 1987.
- Rosser, G: 'Parochial Conformity and Voluntary Religion in late-medieval England' in *Transactions of the Royal Historical Society*, 6th series, vol 1, 1991, pp 173-189.
- Rutledge, P: 'Ecclesiastical Jurisdictions' in Wade-Martins, P (ed), *An Historical Atlas of Norfolk*, Norwich, 1993, §40, pp 90-91.
- Sayer, MJ: *Reepham's Three Churches*; Dereham, 1972.
- Skipper, K, and Williamson, T: 'Late Saxon Social Structure' in Wade-Martins, P (ed), *An Historical Atlas of Norfolk*, Norwich, 1993, §15, pp 40-41.

Warner, P: 'Shared churchyards, freemen church builders, and the development of parishes in eleventh-century East Anglia' in *Landscape History*, vol 8, 1986, pp 39-56.

Winchester, AL: *Discovering Parish Boundaries*, Princes Risborough, 1990.